l'Arabesque
Arabeske

Allegro scherzando

Johann Friedrich Franz Burgmüller
(1806-1874)
Opus 100.

25 Etudes faciles

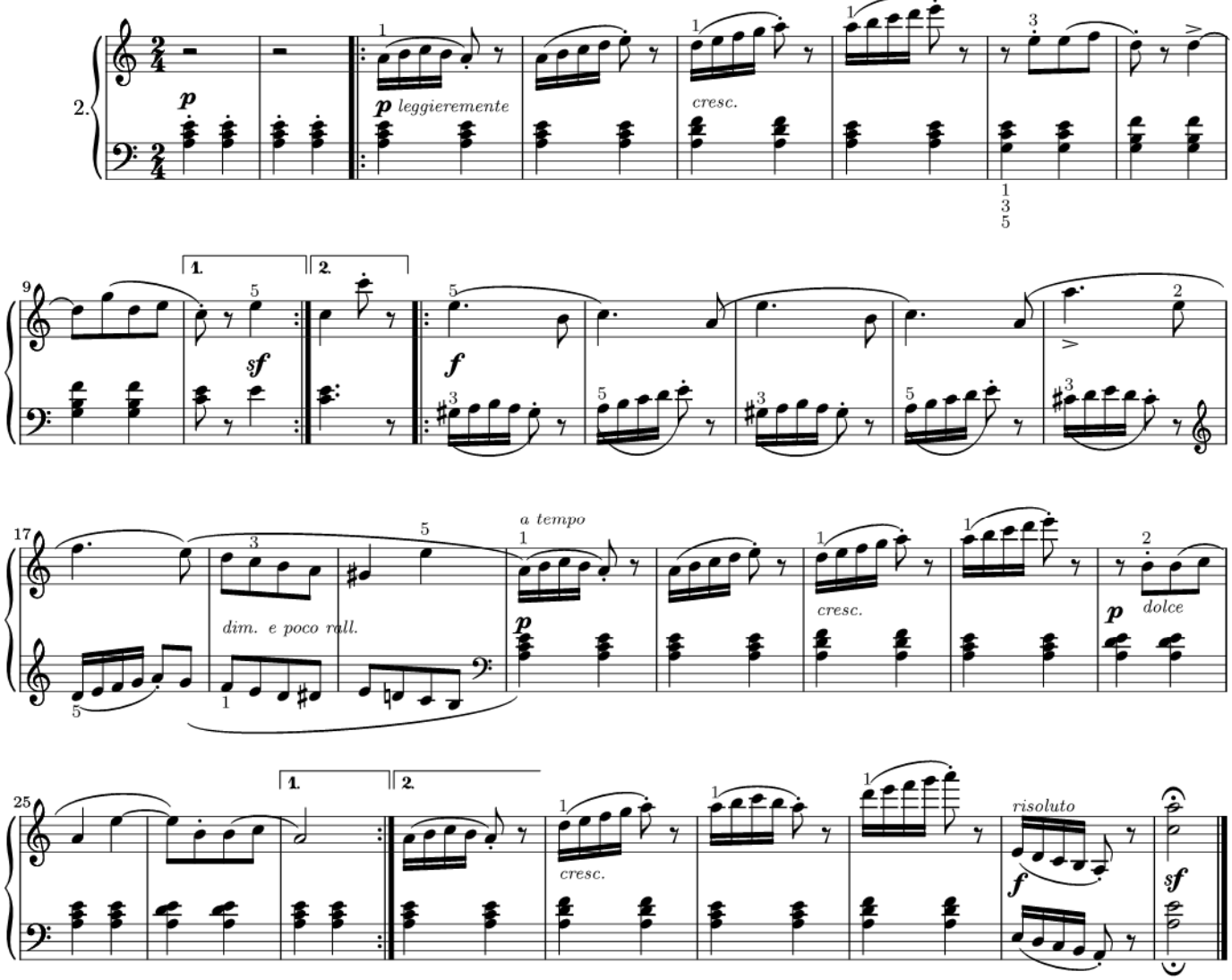

© 2007 Free Piano Sheet Music
http://www.free-piano-sheet-music.net